

Licensing Act 2003
Premises Licence

LEIPRM2027



**Leicester
 City Council**

Licensing
 Leicester City Council
 City Hall
 115 Charles Street
 Leicester
 LE1 1FZ

(0116) 4543030
licensing@leicester.gov.uk

Part 1 - Premises Details

POSTAL ADDRESS OF PREMISES, OR IF NONE, ORDNANCE SURVEY MAP REFERENCE OR DESCRIPTION

Local Mini Market

51a Upperton Road, Leicester, LE3 0BH.

WHERE THE LICENCE IS TIME LIMITED THE DATES

Not applicable

Expires **no expiry**

LICENSABLE ACTIVITIES AUTHORISED BY THE LICENCE

- the supply of alcohol

THE TIMES THE LICENCE AUTHORISES THE CARRYING OUT OF LICENSABLE ACTIVITIES

Activity (and Area if applicable)	Description	Time From	Time To
J. Supply of alcohol for consumption	OFF the premises only Mon-Sun	8:00am	11:00pm

THE OPENING HOURS OF THE PREMISES

Description	Time From	Time To
Mon-Sun	8:00am	11:00pm

WHERE THE LICENCE AUTHORISES SUPPLIES OF ALCOHOL WHETHER THESE ARE ON AND / OR OFF SUPPLIES

- J. Supply of alcohol for consumption OFF the premises only

Part 2

NAME, (REGISTERED) ADDRESS, TELEPHONE NUMBER AND EMAIL (WHERE RELEVANT) OF HOLDER OF PREMISES LICENCE

Ahmed Salih Hamad Amin

REGISTERED NUMBER OF HOLDER, FOR EXAMPLE COMPANY NUMBER, CHARITY NUMBER (WHERE APPLICABLE)

NAME, ADDRESS AND TELEPHONE NUMBER OF DESIGNATED PREMISES SUPERVISOR WHERE THE PREMISES LICENCE AUTHORISES THE SUPPLY OF ALCOHOL

Ahmed Salih HAMAD AMIN



Licensing Act 2003

Premises Licence

LEIPRM2027

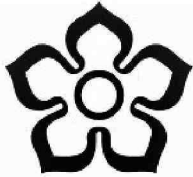

Leicester
City Council

Licensing
Leicester City Council
City Hall
115 Charles Street
Leicester
LE1 1FZ

(0116) 4543030
licensing@leicester.gov.uk

**PERSONAL LICENCE NUMBER AND ISSUING AUTHORITY OF PERSONAL LICENCE HELD BY DESIGNATED PREMISES SUPERVISOR
WHERE THE PREMISES LICENCE AUTHORISES FOR THE SUPPLY OF ALCOHOL**

Licence No.



Issued by Leicester



Licensing Act 2003
Premises Licence

LEIPRM2027



Licensing
Leicester City Council
City Hall
115 Charles Street
Leicester
LE1 1FZ

(0116) 4543030
licensing@leicester.gov.uk

ANNEXES

Annex 1 - Mandatory Conditions

No supply of alcohol may be made under the premises licence -

- a) at a time when there is no designated premises supervisor in respect of the premises licence, or
- b) at a time when the designated premises supervisor does not hold a personal licence or his personal licence is suspended.

Every supply of alcohol under the premises licence must be made or authorised by a person who holds a personal licence.

The premises licence holder or club premises certificate holder must ensure that an age verification policy is adopted in respect of the premises in relation to the sale or supply of alcohol.

The designated premises supervisor in relation to the premises licence must ensure that the supply of alcohol at the premises is carried on in accordance with the age verification policy.

The policy must require individuals who appear to the responsible person to be under 18 years of age (or such older age as may be specified in the policy) to produce on request, before being served alcohol, identification bearing their photograph, date of birth and either-

- a) a holographic mark, or
- b) an ultraviolet feature.

A relevant person shall ensure that no alcohol is sold or supplied for consumption on or off the premises for a price which is less than the permitted price.

Annex 2 - Conditions consistent with the operating Schedule

The premises will promote the licensing objectives in accordance with Section 182 guidance.

All members of staff will be formally trained in their roles and responsibilities.

A refusal register is to be kept to record any incidents.

Fire safety equipment includes alarms, 2 fire extinguisher which are regularly maintained.

All electrical equipment is safety checked (pat tested).

Fire exit signs are displayed and the staff instructed in emergency evacuation procedures.

A waste bin is provided. The front pavement is swept daily or more frequently if littered.

Notices displayed requesting customers to leave the premises as quietly as possible.

A maximum of 3 unaccompanied children are allowed in the shop at any one time.

"No I.D - No Sale".

Annex 3 - Conditions attached after a Hearing by the Licensing Authority

The premises opening hours to the public will be daily from 8am until 11pm.

The licence holder will ensure a high definition, coloured CCTV system is installed, operational and recording whilst the premises is open to the public. The system must permit the identification of individuals in all lighting conditions. Cameras must cover all areas that the public have access to, including the entrance and exit.

The licence holder will ensure CCTV images are securely stored, display an accurate date/time stamp and retained for a minimum of 31 days.

The licence holder will ensure that viewable CCTV images are provided in a downloadable format to an officer from a responsible authority within fourteen days of a request.



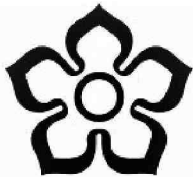

Leicester
City Council

Licensing
Leicester City Council
City Hall
115 Charles Street
Leicester
LE1 1FZ

(0116) 4543030
licensing@leicester.gov.uk

ANNEXES continued ...

The licence holder will ensure all refusals of age restricted products are recorded and logged. These records will be kept on site and be made available for inspection by an officer from a responsible authority on request.

The licence holder will operate a Challenge 25 policy for all age restricted products with the only acceptable proof of age identification consisting of a current passport, photo card driving licence, citizen card or identification carrying a PASS logo. A training record must be kept on the premises, retained for twelve months and produced to an officer from a responsible authority on request.

The licence holder will ensure that at least three Challenge 25 posters are displayed inside the premises and are in prominent positions for all to see.

The licence holder shall ensure that beer, cider and perry's above 7.5% ABV is not sold from the premises.

The licence holder shall take reasonable steps to prevent customers who have purchased alcohol from the premises from consuming alcohol immediately outside or to the rear of the

premises.



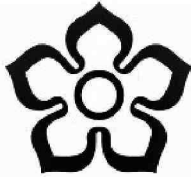

Leicester
City Council

Licensing
Leicester City Council
City Hall
115 Charles Street
Leicester
LE1 1FZ

(0116) 4543030
licensing@leicester.gov.uk

Premises Details

POSTAL ADDRESS OF PREMISES, OR IF NONE, ORDNANCE SURVEY MAP REFERENCE OR DESCRIPTION

Local Mini Market

51a Upperton Road, Leicester, LE3 0BH.

WHERE THE LICENCE IS TIME LIMITED THE DATES

Not applicable

LICENSABLE ACTIVITIES AUTHORISED BY THE LICENCE

- the supply of alcohol

THE TIMES THE LICENCE AUTHORISES THE CARRYING OUT OF LICENSABLE ACTIVITIES

Activity (and Area if applicable)	Description	Time From	Time To
J. Supply of alcohol for consumption	OFF the premises only Mon-Sun	8:00am	11:00pm

THE OPENING HOURS OF THE PREMISES

Description	Time From	Time To
Mon-Sun	8:00am	11:00pm

WHERE THE LICENCE AUTHORISES SUPPLIES OF ALCOHOL WHETHER THESE ARE ON AND / OR OFF SUPPLIES

- J. Supply of alcohol for consumption OFF the premises only

NAME, (REGISTERED) ADDRESS OF HOLDER OF PREMISES LICENCE

Ahmed Salih Hamad Amin

REGISTERED NUMBER OF HOLDER, FOR EXAMPLE COMPANY NUMBER, CHARITY NUMBER (WHERE APPLICABLE)



NAME OF DESIGNATED PREMISES SUPERVISOR WHERE THE PREMISES LICENCE AUTHORISES THE SUPPLY OF ALCOHOL

Ahmed Salih HAMAD AMIN

STATE WHETHER ACCESS TO THE PREMISES BY CHILDREN IS RESTRICTED OR PROHIBITED

Not applicable



-  CCTV CAMERA
-  MONITOR
-  FIRE EXTINGUISHER

SCALE 1:100

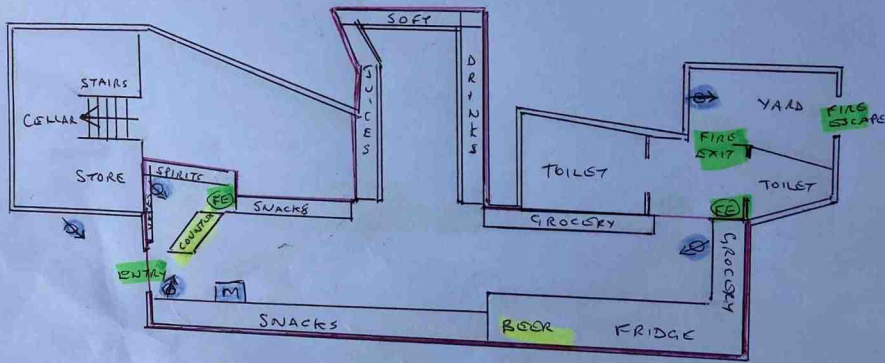

51A UPPERTON ROAD LEICESTER LE3 0RH